USC Band Clinic Audition Solo
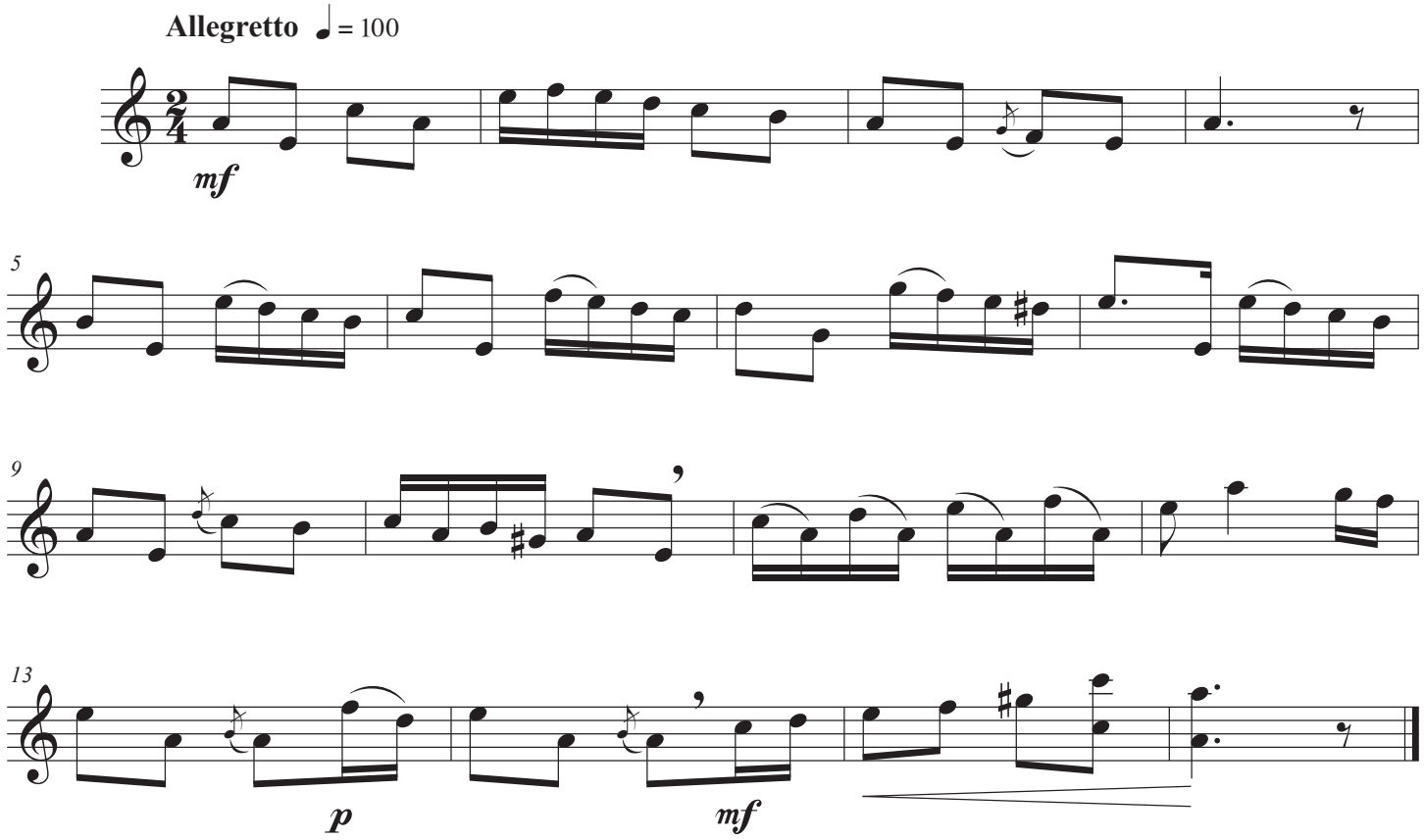
Baritone Treble Clef